



HAVEN HIGH

12TH JUNE 2026



EXTRA-CURRICULAR ACTIVITIES – TERM 6

We encourage all students to get involved in our wide range of clubs. It's a great way to develop skills, stay active and build friendships.



*Welcome back –
what an amazing week!*



It's been another fantastic week at Haven High! Our Year 11s have smashed another week of GCSEs – we couldn't be prouder of their focus, resilience and hard work. Every single student across the school continues to show commitment, kindness and our Haven High values in everything they do.

Let's keep the momentum going – together we achieve more!



INFORMATION FOR NEW YEAR 7'S SEPTEMBER 2026/27

As we prepare to welcome your child to Year 7, we are asking all families to indicate their preferred Modern Foreign Language (MFL) for study from September.

Students will study one of the following languages:

- French
- Spanish
- Polish

To help us with class organisation and curriculum planning, please complete the language preference form using the link below by Monday 15 June:

An email has been sent with a link to complete this.

We will make every effort to accommodate students' preferences; however, due to timetabling and staffing considerations, we cannot guarantee that all students will be allocated their first-choice language.

If we do not receive a completed form by 15 June, your child's language allocation will be made by the school and may be assigned at random.

If you have any questions, please do not hesitate to contact the school.



100-WORD WRITING COMPETITION – ENTRIES OPEN!

Mr Harwood will be running another 100-word writing competition for students in Years 8–10. This time, the theme is "WANTED".

This is a fantastic opportunity for students to develop their creative writing skills, challenge themselves, and even have the chance to be published. There are also some excellent prizes up for grabs for the best pieces of writing.

We encourage all eligible students to get involved and see where their imagination takes them. Good luck to everyone taking part!

Please see Mr Harwood in A3 for more information



BOSTON COLLEGE TASTER DAY – YEAR 10



*A Message from Miss Gallagher,
Careers Advisor & Careers Lead*



A reminder to parents/carers that our Year 10 Boston College Taster Day will take place on

Friday 26th June.

The majority of students have signed up to experience a subject of their choice and will spend the day exploring college life, meeting staff and students, and learning more about future education pathways.



IMPORTANT INFORMATION

Students should make their own way to Boston College and arrive for 9:30am registration with Haven High staff.



At the end of the day, students will register again with Haven staff at approximately 2:15pm before being dismissed.

WHY ATTEND?

- ✓ Experience college life first-hand
- ✓ Try a subject that interests them
- ✓ Meet college tutors and current students
- ✓ Learn about courses and future opportunities
- ✓ Find out what GCSE grades are needed for different pathways



This is a fantastic opportunity for students to begin thinking about their next steps after Year 11 and gain valuable insight into future education.

We hope all students enjoy this exciting experience!

*Miss Gallagher
Careers Advisor & Careers Lead*



RAISING ASPIRATIONS – PREPARING FOR THE WORLD OF WORK

As part of our ongoing careers programme, students are continuing to explore Labour Market Information (LMI) to help them understand future employment opportunities and make informed decisions about their next steps.

Students are learning about:

- Growth industries in Lincolnshire and beyond
- Skills employers are looking for
- Future career opportunities
- Education and training pathways
- How GCSE choices can support career ambitions

Parents and carers are encouraged to discuss future aspirations with their child and explore career information together.

Useful careers websites:

- Careerpilot.org.uk
- MyWorldofWork.co.uk
- iCould.com



havenhighacademy.org.uk



01205311979



enquiries@havenhigh.net



HAVEN HIGH

12TH JUNE 2026



KEY DATES (COMING UP)



18th June Year 8 Skegness trip



23rd June Teams call for students going to Thailand 9:00am



23rd June Information evening for parents/carers of students going to Thailand 6:30pm



26th June Year 7 London trip



26th June Year 10 Boston College Taster Day (Students make their own way)



3rd - 7th July Berlin trip – reminder you will need an EHIC card



9th July Sports Day PRSA



10th - 26th July Thailand trip



17th July Last day of term



POSITIVE POINTS FOR EACH YEAR GROUP (COLLECTIVE)

YEAR
7

Year 7 students have settled in brilliantly to Haven High. They show great enthusiasm, work hard in lessons and support each other every day. A brilliant start!

Positive Points
(Collective)

110,562



YEAR
8

Year 8 students continue to impress with their maturity, focus and determination. Their positive attitude and commitment to learning are helping them achieve great things.

Positive Points
(Collective)

88,557



YEAR
9

Year 9 students are showing real resilience and a strong work ethic. They are making excellent progress and preparing brilliantly for their future choices.

Positive Points
(Collective)

91,836



YEAR
10

Year 10 students are role models in many ways. Their focus in lessons, positive attitude and hard work are setting them up for success as they move into their final year at Haven High.

Positive Points
(Collective)

77,043



YEAR
11

Year 11 students show incredible determination as they continue their GCSE journey. Their resilience, focus and maturity are inspiring. Keep going – you are almost there!

Positive Points
(Collective)

62,466



YEAR 7 TO YEAR 8 TRANSITION DAYS



Marian Campus

Tuesday 30th June & Wednesday 1st July

Ready for Your Next Adventure?

All current Year 7 students will be taking part in our Year 8 Transition Days at the Marian Campus.

This exciting days will give students the opportunity to:

- ✓ Experience life as a Year 8 student
- ✓ Explore the Marian Campus
- ✓ Meet staff and teachers
- ✓ Build confidence for September
- ✓ Get a taste of what Year 8 will be like

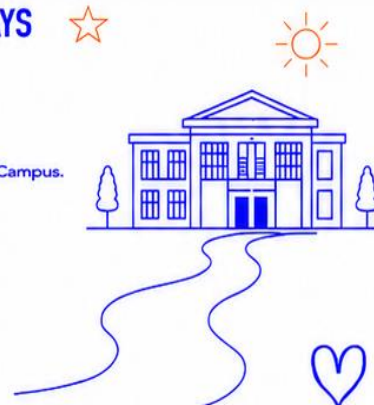

enquiries@havenhigh.net



HAVEN HIGH

STEP UP to YEAR 8!

YOUR NEXT CHAPTER STARTS HERE!



Ready for Your Next Adventure?

YEAR 7 TO YEAR 8 TRANSITION DAYS

Marian Campus

Tuesday 30th June & Wednesday 1st July

All current Year 7 students will be taking part in our Year 8 Transition Day's at the Marian Campus.

This exciting days will give students the opportunity to:



Experience life as a Year 8 student



Explore the Marian Campus



Meet staff and teachers



Build confidence for September



Get a taste of what Year 8 will be like



PARENT INFORMATION

A letter containing further details and arrangements will be sent to parents/carers shortly.

You belong. You can. You will.



HAVEN HIGH



EXCELLENCE



EFFORT



ENGAGEMENT

GETTING TO SCHOOL

Haven High Academy
Marian Road Campus

Choose the best route for a safer, healthier and greener journey!

Marian Road, Boston, Lincolnshire, PE21 9HB



WALK TO SCHOOL



Walking is healthy, free and good for the environment.

Approximate walking times:

- 5 mins from Spilsby Road
- 10 mins from Holy Trinity Church
- 15-20 mins from Boston Town Centre (Wide Bargate)

USE CROSSINGS | LOOK BOTH WAYS | STAY ALERT



CYCLE TO SCHOOL



Cycling is quick, healthy and good for the planet.

- Wear a helmet
- Use lights in poor visibility
- Use cycle lanes where available
- Lock your bike securely in the school bike compound



TRAVEL BY BUS



- Several bus routes stop near the school.
- Check timetables before you travel
- Arrive at your stop a few minutes early
- Carry your pass or fare
- Follow the driver's instructions
- Be respectful to others



TRAVELLING BY CAR

- If you are being dropped off:
 - Use safe, legal drop-off points away from the school entrance
 - Do not block driveways or junctions
 - Follow local parking restrictions
 - Allow extra time during busy periods



BY TRAIN

Boston Railway Station is approximately 1 km from the Marian Road Campus. A convenient option for students travelling from surrounding villages and towns.

Scan for live bus times and local travel info



BUS ROUTES TO MARIAN ROAD CAMPUS

The following bus services stop near the school on or close to Marian Road, Oak Crescent or Spilsby Road.

ROUTE	FROM	VIA / DESTINATION	NEAREST STOP
1	Boston Town Centre	Spilsby Towd – Marian Road – Wyberton – Fishtoft	Marian Road / Oak Crescent
2	Skirbeck (A16)	Skirbeck – Fydell Street – Marian Road – Wyberton	Oak Crescent / Spilsby Road
3	Kirton & Frampton	Kirton – Frampton – Boston Town Centre – Marian Road	Marian Road
4	Wyberton	Wyberton – Marian Road – Boston Town Centre	Marian Road
8	Sutterton	Sutterton – Hubberts Bridge – Boston – Marian Road	Spilsby Road
60	Long Sutton	Long Sutton – Gedney – Boston – Marian Road	Spilsby Road
X1	Skegness	Spilsby – Sibsey – Boston – Wyberton – Skegness	Oak Crescent / Spilsby Road

Timetables are subject to change. Please check the latest times at www.stagecoachbus.com or call 0345 241 8000.

LOCAL MAP



WALK, CYCLE OR TAKE THE BUS WHERE YOU CAN – TOGETHER WE CAN MAKE A POSITIVE DIFFERENCE!

CONTACT US

01205 311979

enquiries@havenhigh.net

www.havenhighacademy.net



HAVEN HIGH ACADEMY

CURRICULUM PLAN – WEEK AHEAD

What we've learnt this week • What we'll learn next week



SUBJECT	YEAR	THIS WEEK STUDENTS HAVE LEARNT	NEXT WEEK STUDENTS WILL LEARN
MATHS	Year 11	Maths Paper 3 1hr 30m	
	Year 7	Revision	When the Sky Falls
	Year 8	Revision	You Must Be Layla
	Year 9	Revision	Animal Farm
	Year 10	Anthology Poetry/Revision	Assessment
ENGLISH	Year 11	Finished	Finished
	Year 7	ks3 assesments	reproduction
	Year 8	ks3 assesments	Ecosystems
	Year 9	ks3 assesments	ks3 assesments
	Year 10	revision	revision
SCIENCE	Year 11	non science revision	non science revision
	Year 7	KS3 Assessments	KS3 Assessments
	Year 8	Feedback	Feedback
	Year 9	Knowledge Check	Feedback
	Year 10	Revision	Mock exams
RELIGIOUS STUDIES	Year 11		
	Year 7	Knife crime	Careers and the future
	Year 8	Substance misuse	Drug Classifications + War on Drugs
	Year 9	Conspiracy theories	Extremism
	Year 10	Personal Branding	A levels, BTECs and T Levels
PSHE	Year 11		
	Year 7	Review	Was Mary bloody or misunderstood?
	Year 8	Why did people join up for the war?	Assessment
	Year 9	Irish Migration	Reteach
	Year 10	mocks	mocks
GEOGRAPHY	Year 11		
	Year 7	What is the structure of the Indian population?	Are Indian cities out of control?
	Year 8	How do we measure the angle of a beach?	How was Southport Spit formed?
	Year 9	•What features do we find at the Canadian coast?	•Is Ontario at risk of sliding into the sea?
	Year 10		
FOOD	Year 11	Geography Paper 3 1hr 30m	
	Year 7	theroy	cheese rolls
	Year 8	savoury rice	pizza dough
	Year 9	all about eggs	egg fried rice
	Year 10	revision for mocks gingerbread	revision and exams
TECHNOLOGY	Year 11	exams	
	Year 7	AP2 Exam	Toy Maze Unit - Evaluate
	Year 8	AP2 Exam	Stationery Organiser - Evaluate
	Year 9	AP2 Exam	Mobile Phone Holder - Evaluate
DRAMA	Year 11		
FRENCH	Year 7	describing TV programs and likes and dislikes	talking about favourite actors
	Year 8		
	Year 9		
	Year 11		
SPANISH	Year 11		
	Year 7	learning about Spanish festivals	using the "we" form of the verb
	Year 8	Assessment	Describing a holiday home
	Year 9	Assessment	Talk about shopping
	Year 10	Speaking assessment	Assessment
SALON	Year 11	GCSE Exams	GCSE Exams
	Year 10	Recap UNIT 202 units for mock	Mock exams & revision
	Year 11	Revision for official exam on 8th June!	Revise other subjects for exams
CONSTRUCT	Year 10		
ESOL	Year 11	Revision for official exam on 9th June!	Revise other subjects for exams
	Year 11	Second conditional sentences	Finished
MOTOR VEHICLES	Year 11	Completion of exams & synoptics	Completion of exams & synoptics
BUSINESS	Year 11	Finished	Finished
POLISH	Year 11	Final practice for the Writing exam	Finished



BE KIND
Show respect to others



WORK HARD
Give your best in every lesson



DREAM BIG
Believe in yourself and aim high



BELONG
We are stronger together



Supporting our community through acts of kindness



MAKE A DIFFERENCE.

DONATE

SECOND HAND SCHOOL UNIFORM

FOR

HAVEN HIGH, BOSTON



Your pre-loved uniform can give another student the confidence to learn, belong and succeed.

Thank you for your support!



WE WELCOME:



BLAZERS



SHIRTS & TIES



TROUSERS



JUMPERS & SWEATERS



SHOES



COATS



RUCKSACKS

DROP OFF POINTS:

Please drop off donations at either

TOLLFIELD CAMPUS RECEPTION

or

MARIAN CAMPUS RECEPTION



PLEASE DONATE CLEAN CLOTHING IN A PRE-LOVED CONDITION ONLY.



IF YOU WOULD LIKE TO ACCESS THE PRE-LOVED CLOTHING TO SUPPORT YOUR OWN FAMILY NEEDS, PLEASE SPEAK TO A MEMBER OF YOUR HEAD OF YEAR TEAM.



QUESTIONS?

01205 311979 enquiries@havenhigh.net



DROP OFF DATES:

Monday – Friday 8:00am – 4:00pm Ongoing Donations Welcome!



Thank you for helping us support our students and our community.

Small donations. Big impact. Stronger community.